

Welcome to the West Area Planning Committee

- This planning committee meeting is held in public but it is not a public meeting.
- There will be an opportunity for the public to address the committee on each application.
- If you wish to speak for or against a planning application, you need to have either requested it in advance, or hand in one of the available speaker forms, or speak to the clerk.
- Information on meeting protocol and conduct at the committee is set out in the Code of Practice.
- This is in the committee agenda just before the first planning application report.



30





View from the west, across Port Meadow



32

View from Port Meadow, looking towards footbridge



33

View from concrete track, Port Meadow, looking towards
footbridge



View of West Ramp from Port Meadow



35

View of Allotments gates and perimeter track in Port Meadow



View of West Ramp

Existing bridge





38

View of East Ramp looking towards Aristotle Lane



39

View of East Ramp, looking west

Existing bridge illustrating clearance





East ramp, existing and proposed



Footbridge existing and proposed



West ramp, existing and proposed



VP 4 - Option 1: Existing view

44

Field of view: 76 degrees
 Grid reference: SP 5009 0782
 Viewpoint elevation: 57m AOD
 Viewer height: 1.6m
 Viewing distance @ A3: 300mm



VP 4 - Option 1: Photomontage of the proposed development in the first year following construction

Spur bridge to allotments, existing and proposed

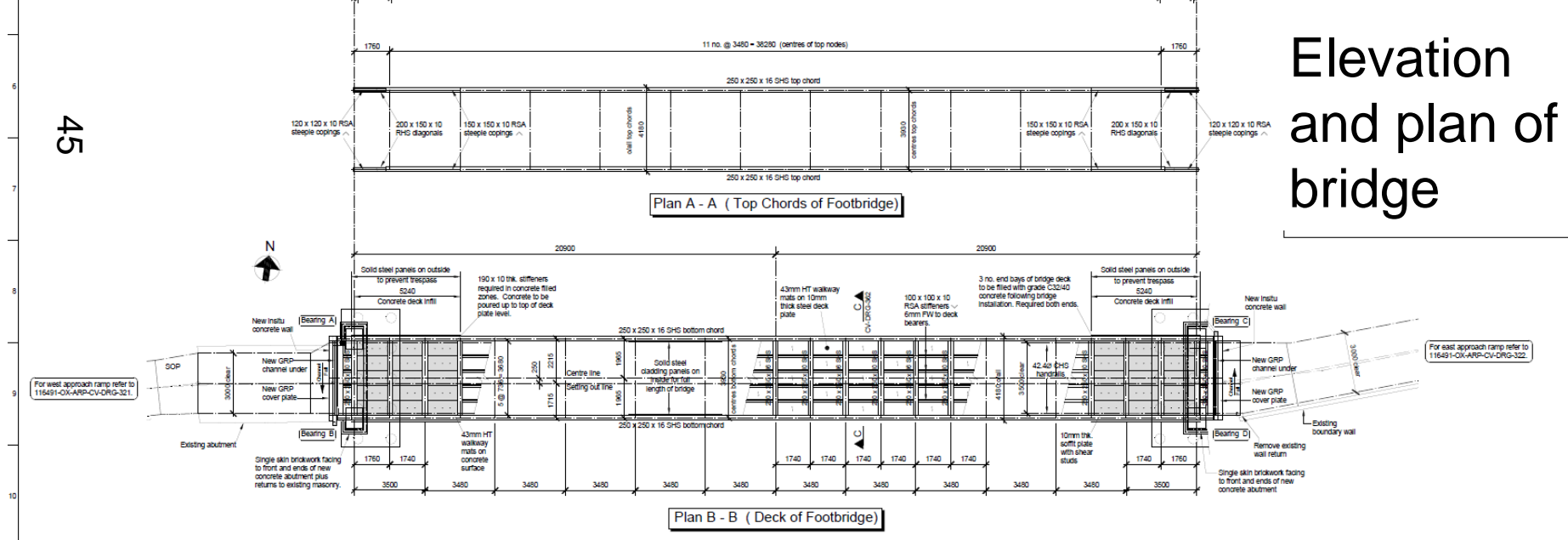
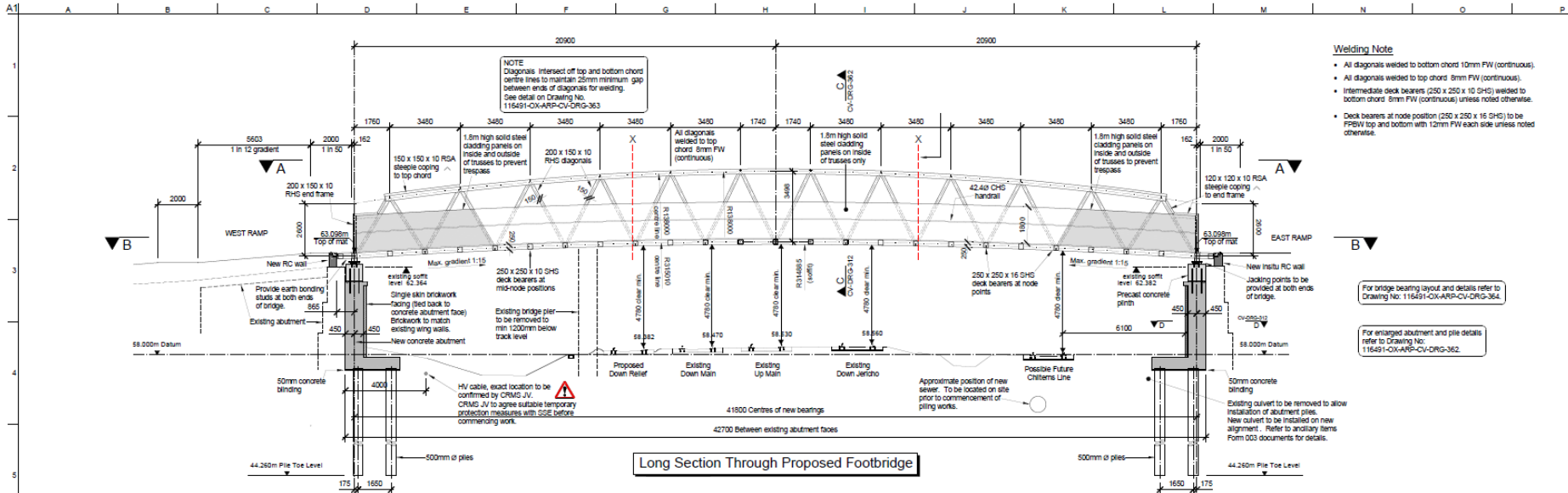

Elevation and plan of bridge

- NOTES**
- This drawing to be read in conjunction with the Specification and Contract documents.
 - All dimensions are in millimetres unless noted otherwise.
 - All levels are in metres above local datum.
 - Drawings should not be scaled, only figured dimensions are to be used.
 - All existing services on the bridge are to be removed. No new provision of services is required.
 - For General Notes refer to Drawing No. 116491-0X-ARP-CV-DWG-300. For Topographical Survey refer to Drawing No. 116491-0X-ARP-CV-DWG-301. See Drawing No. 116491-0X-ARP-CV-DWG-362, 363 and 364 for other details of footbridge.

Rev	Date	By	Chkd	Appd
B01	23/10/14	ACC	CT	SCB
Issued for P003 Approval.				

ARUP

62 St Thomas Street
Sheff S1 1 2D
Tel +44(0)117 933 5432 Fax +44(0)117 933 5433
www.arup.com

Client
Colas Rail and Morgan Sindall
Joint Venture

Job Title
FTL - Oxford

Scale at A1
1:100

Discipline
Bridge Design

Job No.
229160-10

Drawing Title
Form 003 Approval

Drawing No.
116491-0X-ARP-CV-DWG-361

Sheet
B01

In addition to the hazards/risks special attention should be given to:

Construction

- BT Cable in vicinity of ramp diverted in accordance with correct manner
- Existing masonry wall to be of foundation and ensure

Demolition

- Contractor to plan method of excavation and re-grading

For information relating to use

All works are to be carried out approved method statement.

Plan and section of East Ramp

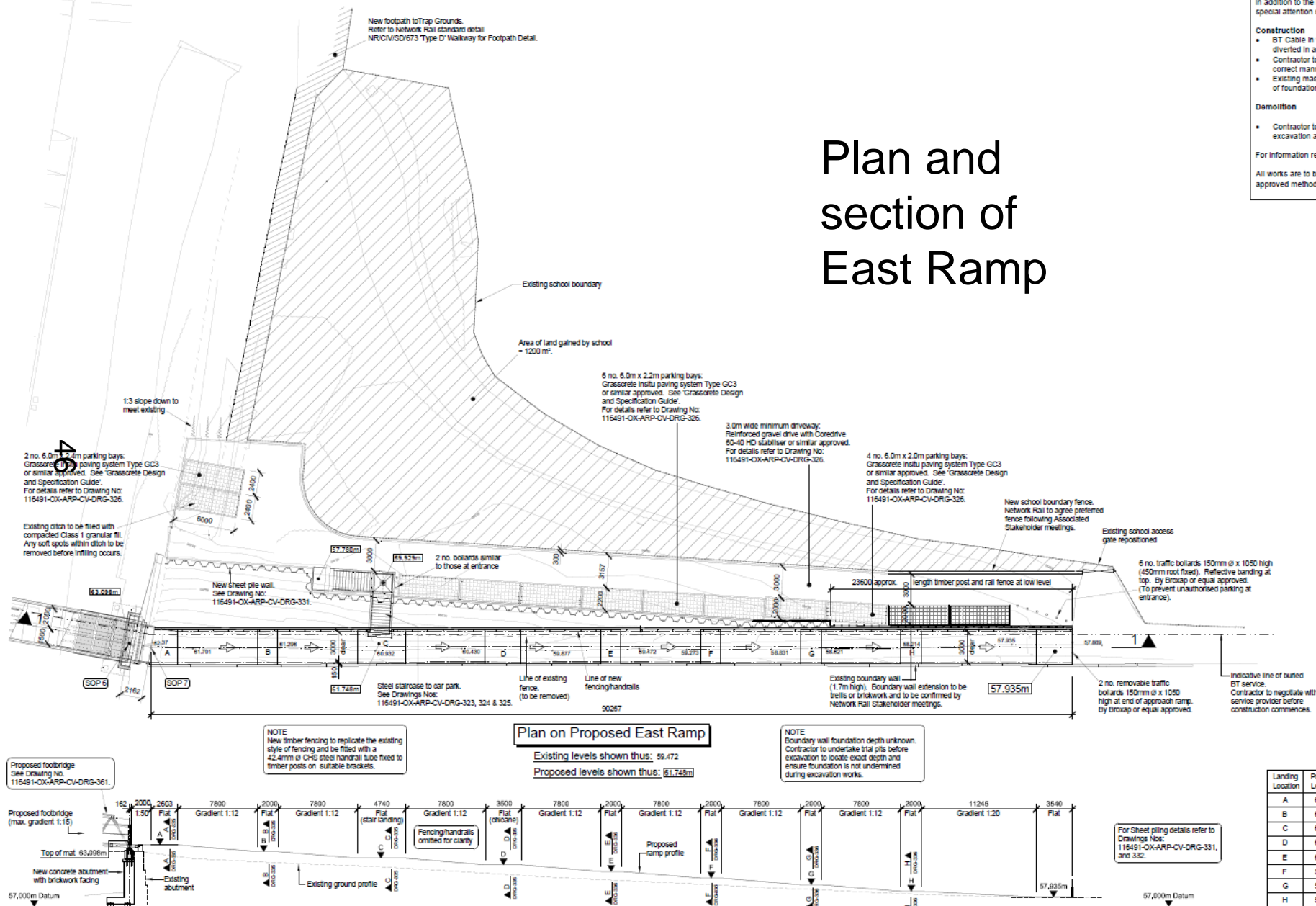

47



East approach ramp is raised to suit the new height of the main footbridge. No strengthening of the existing embankment is being undertaken as per client requirements.



It is **essential** to the hazardous materials normally associated with the types of work detailed on this drawing, special attention should be given to:

- I.** Ensure all **electrical** reach specified depth.
- II.** Care to be taken to **prevent** damage to lines on site.
- III.** Care to be taken to **avoid** undermining or otherwise **damaging** existing boundary wall.
- IV.** Care to be taken to **avoid** **overloading** **entrainment** building.

For information relating to use, clearing and maintenance refer to the Health and Safety File.

All works are to be carried out by a competent Contractor working - where applicable - to an approved method statement.

Scale of A1		As Shown	
Discipline		Civil Engineering	
Job No	Drawing Status		
229160-10	Form 003 Approval		
Drawing No			Issue
116491-OX-ARP-CV-DRG-336			B02

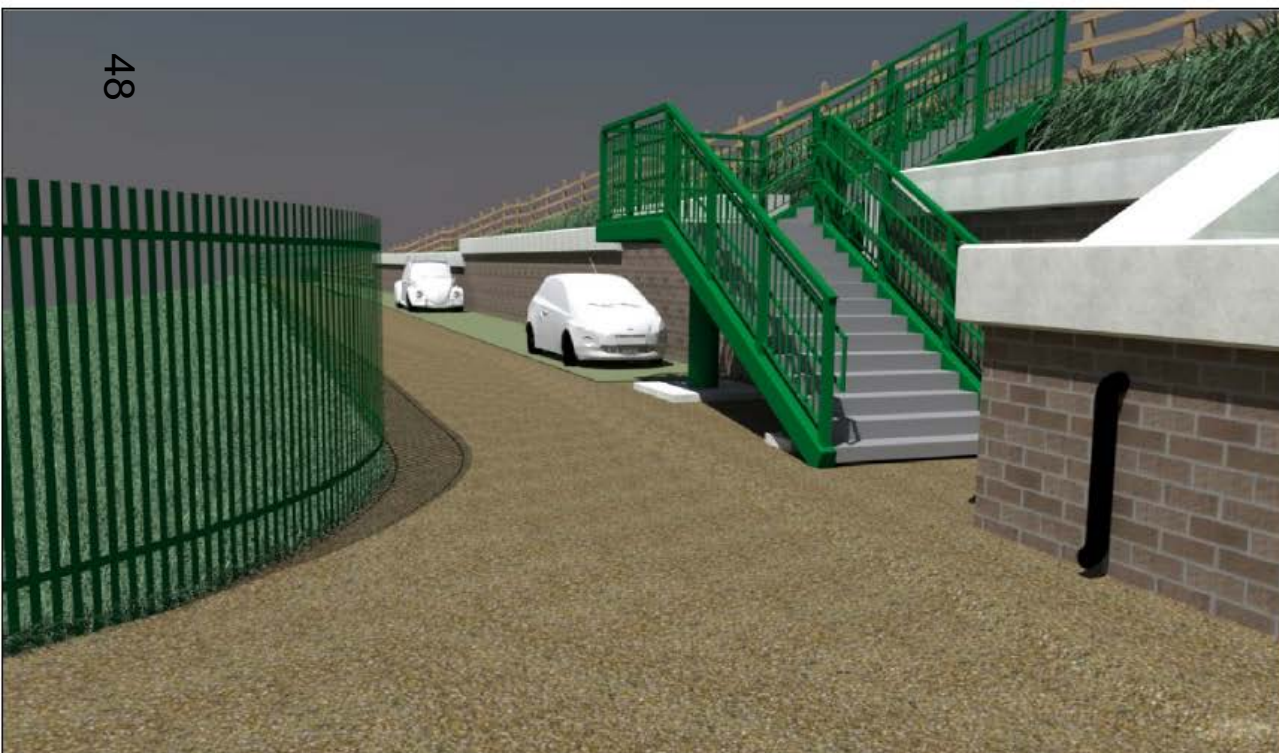

Visuals of each ramp from proposed car park and school grounds

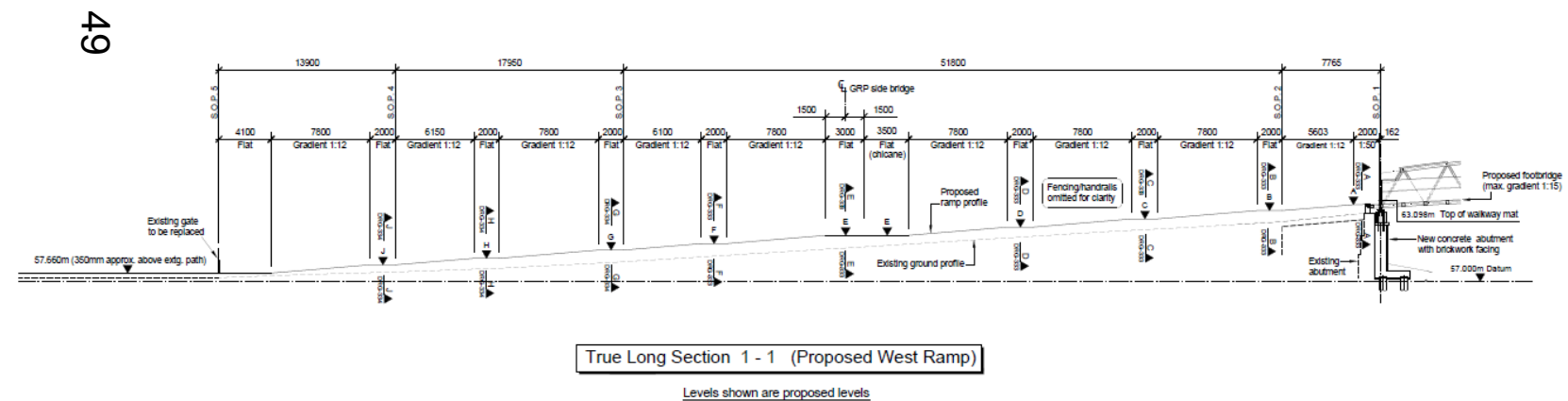
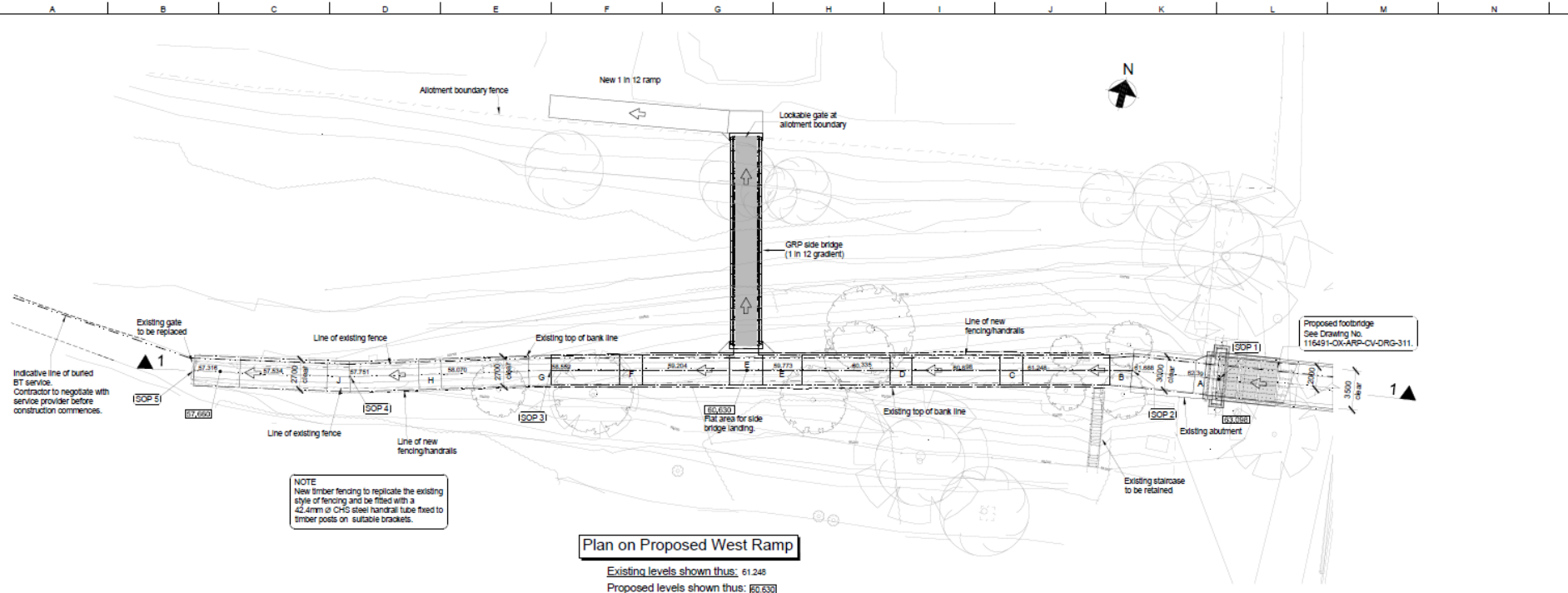

Landing Location	Proposed Level (m)
A	63.047
B	62.580
C	61.930
D	61.280
E	60.630
F	59.980
G	59.472
H	58.822
J	58.310

Plan and section of west ramp

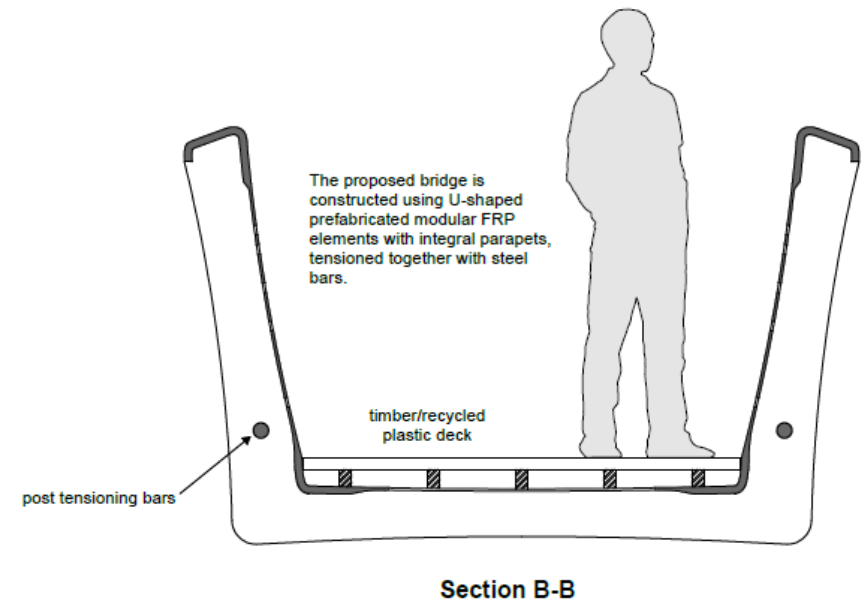
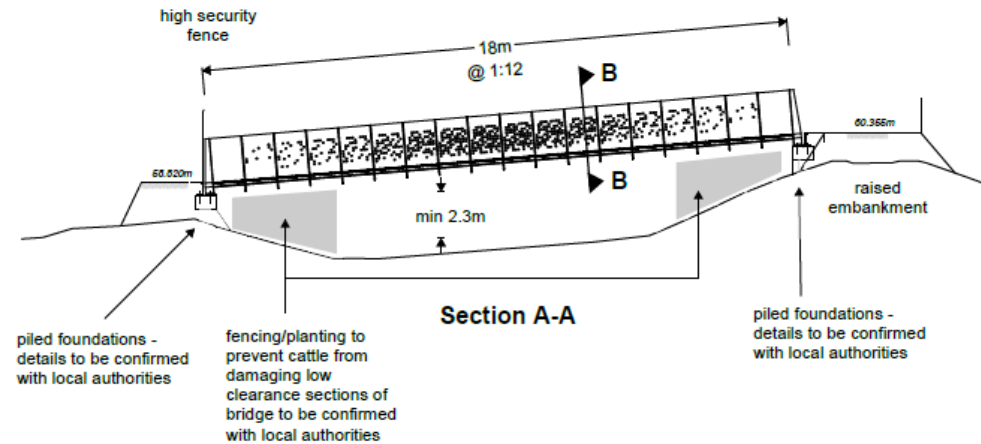
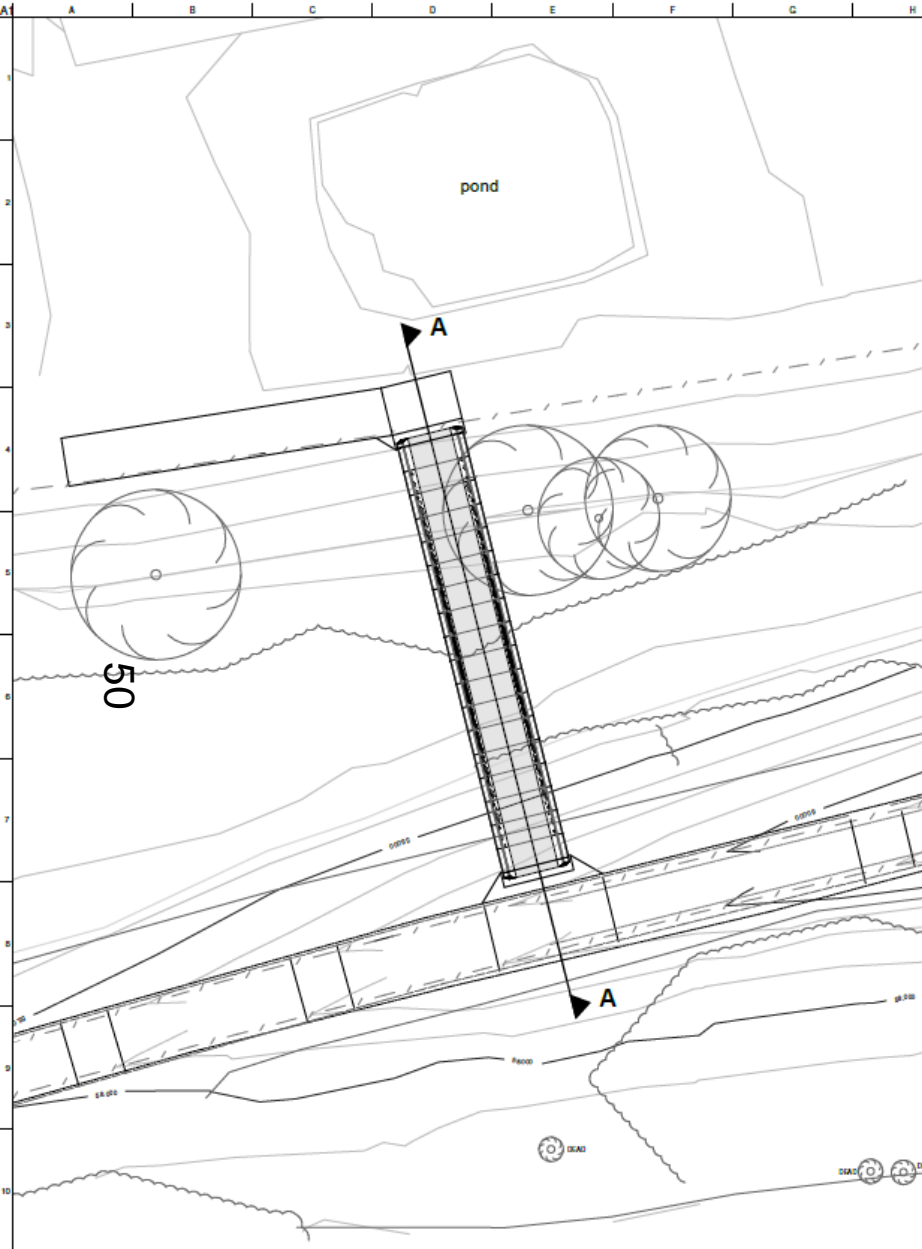

Plan, section and elevation of spur bridge



Examples of 'Holly Green'
painted finish

Proposed fence design detail





Examples of 'Holly Green' painted finishes

This page is intentionally left blank